

An abstract graphic composed of several overlapping, translucent blue and white geometric shapes, including cubes and wireframe boxes, arranged in a dynamic, non-linear fashion. The shapes are semi-transparent, allowing the background and each other to be seen through them.

WOOD FRAMING RAFTER+ Roof Framing Method

Modeling Background

- Rafter system modeling is based on Revit beam system objects;
- Revit creates beam systems with anchored beams of predefined type;
- Top faces of beams lie on the beam system work plane.

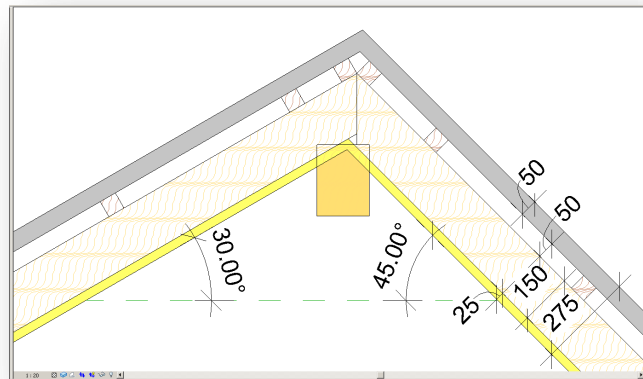
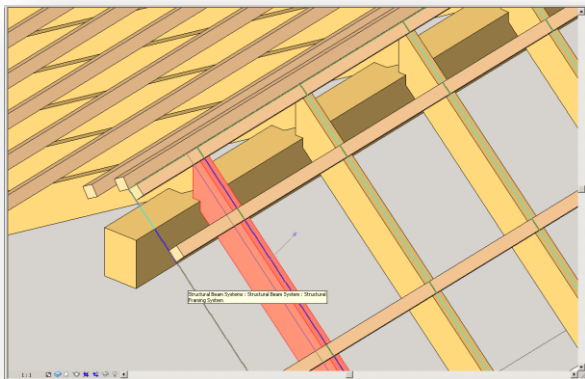

Roof Example

- 4 layers: interior sheeting (25mm), structure – wood rafters (150mm), layer for battens (50mm), profiled steel covering (50mm);
- Left pitch – 30 degrees, right pitch – 45 degrees.

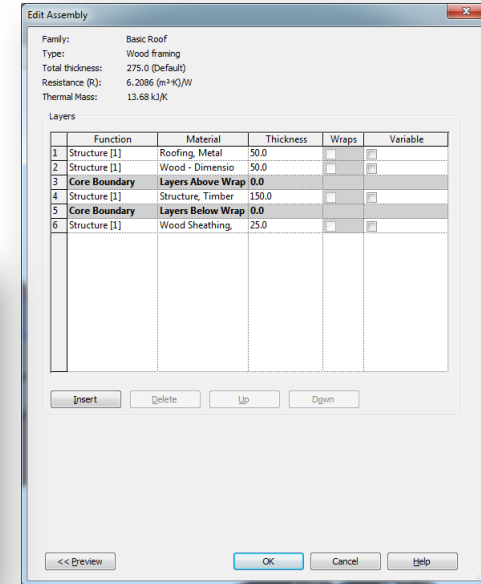
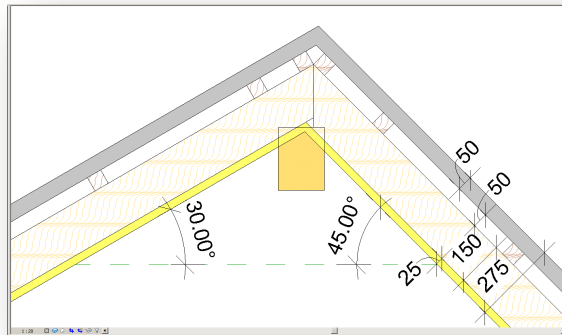

First Step - Reduce Roof Thickness

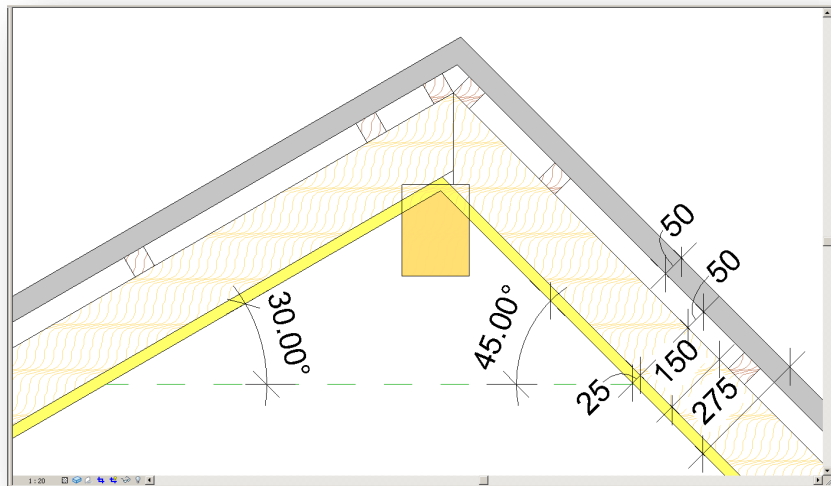
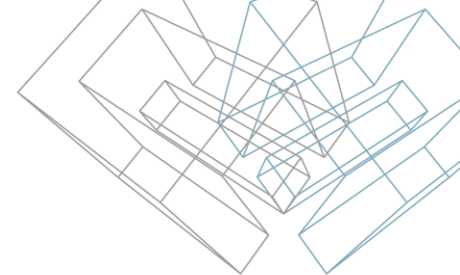

WHY?

- There is no reason to create rafter systems on top of the roof and move them down to a good position and layer;
- When roof slopes have different pitches, the ridge line of every layer moves to the side with a bigger pitch;
- Make Revit work for you! It calculates how much ridge lines must move in such and more complex roofs.

First Step - Reduce Roof Thickness

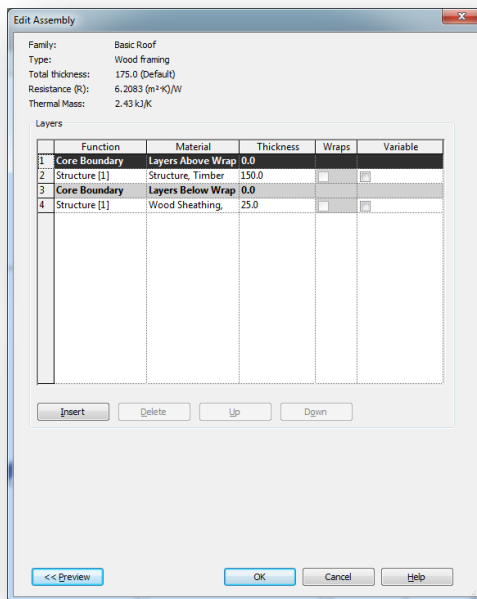
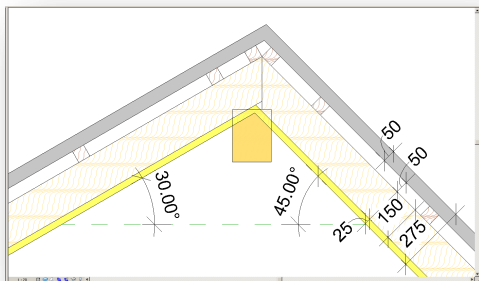

HOW?

- Two ways to reduce thickness of the roof are as follow:
- 1 - Delete a roof layer that lies on top of rafters;
- 2 - Reduce rafter layer thickness.

NOTE: Rafter systems remember ID of the roof. Don't change the type of the roof. Otherwise problems with automatic update of rafter systems will appear later on.

First Step - Reduce Roof Thickness

Result

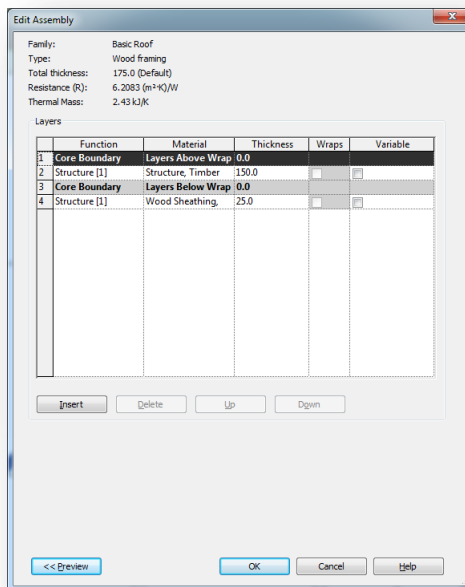

- Roof thickness can be reduced from 275mm to $25+150=175$ mm;
- We have deleted two top layers.

Next Step – Create Rafter Systems on All Roof Slopes

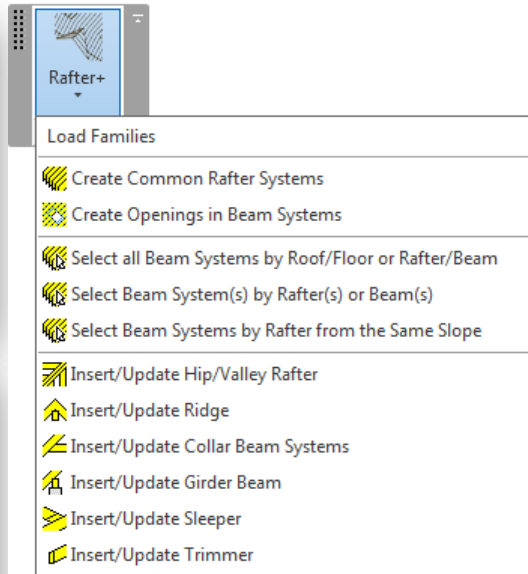
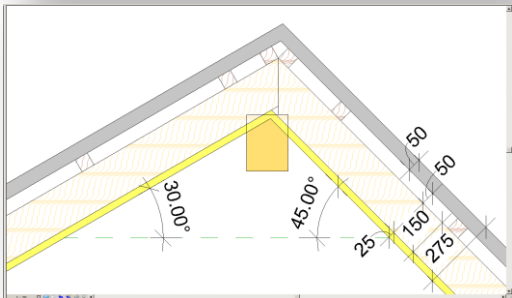
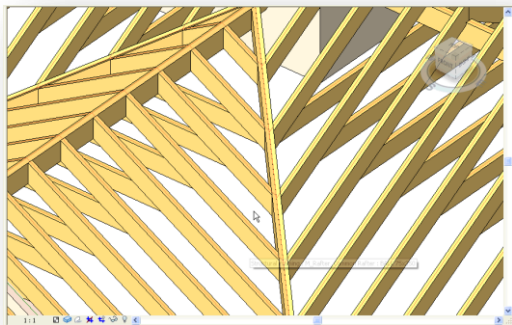

- Create/Update rafter systems on all roof slopes;
- Don't create roof openings now, because roof thickness does not meet the real dimensions/thickness;
- You can Insert/Update other roof framing members now or later;
- Don't split rafter systems before the roof got final framing.

Frame Next Roof Layer Now or Later If Necessary

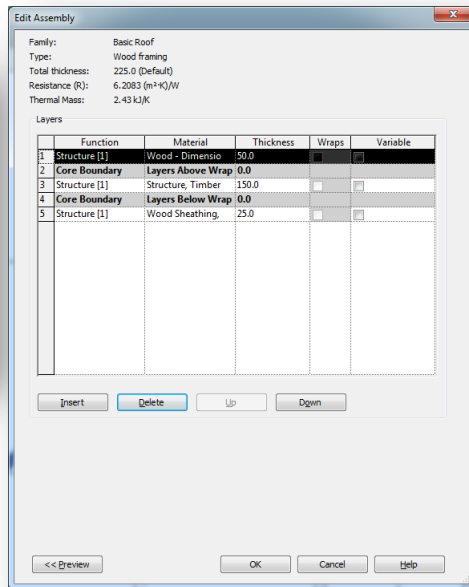
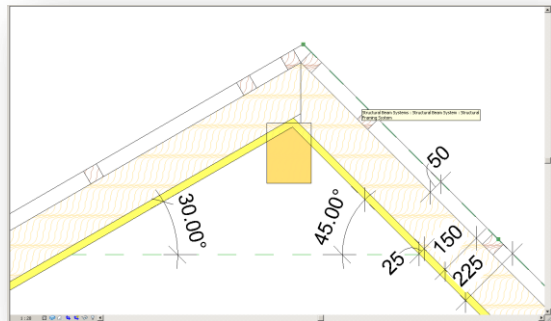

- Add the deleted roof layer for battens (50mm);
- Create/Update batten systems on all roof slopes;
- Don't split batten systems before the roof got final framing.

Finishing the Roof Framing

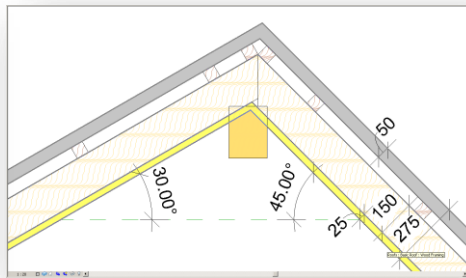
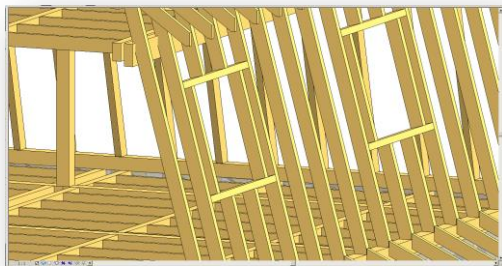
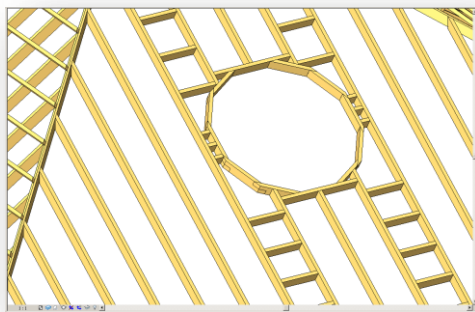
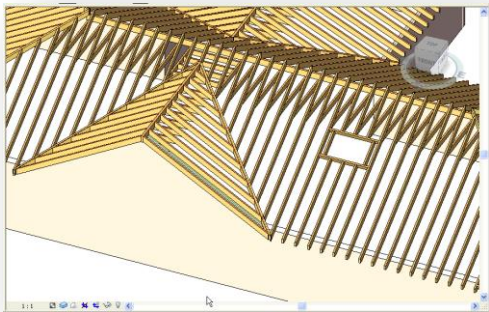

- Add the deleted top layer (50mm) of the roof;
- Insert/Update other roof framing members;
- Create openings in rafter and batten systems;
- Frame openings in rafter and batten systems.

Finishing the Roof Framing

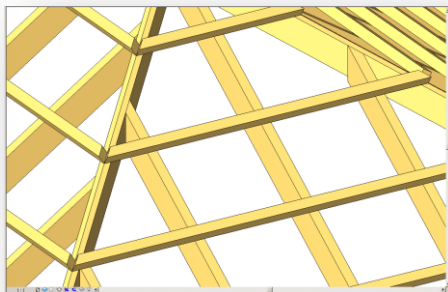
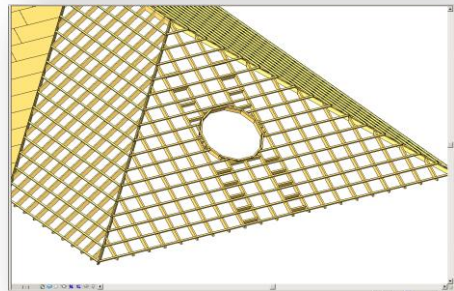
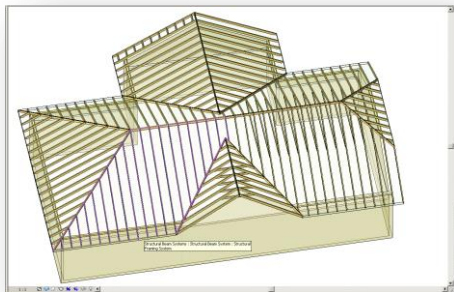

- Split rafter systems (if necessary) to align rafters in neighbored slopes or align rafters with wall wood studs;
- Split batten systems (if necessary) to align the first/last batten with bottom/top end of the roof slope.

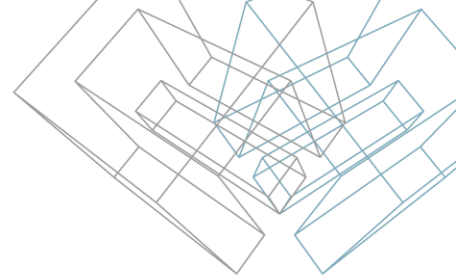

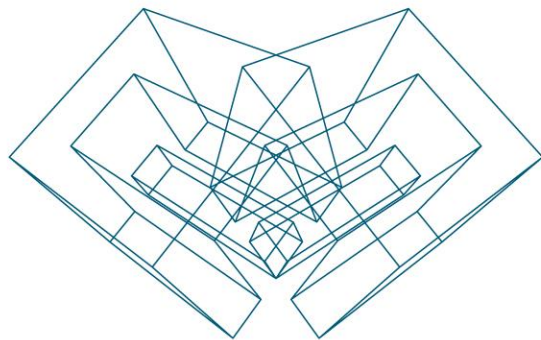

AGA CAD Ltd

T: +370 618 55671 | E: support@aga-cad.com | W: www.aga-cad.com